1949

Olympia

Digitized by the Internet Archive
in 2010 with funding from
Lyrasis Members and Sloan Foundation

http://www.archive.org/details/olympia1949panz

The Olympia
1949

OF PANZER COLLEGE

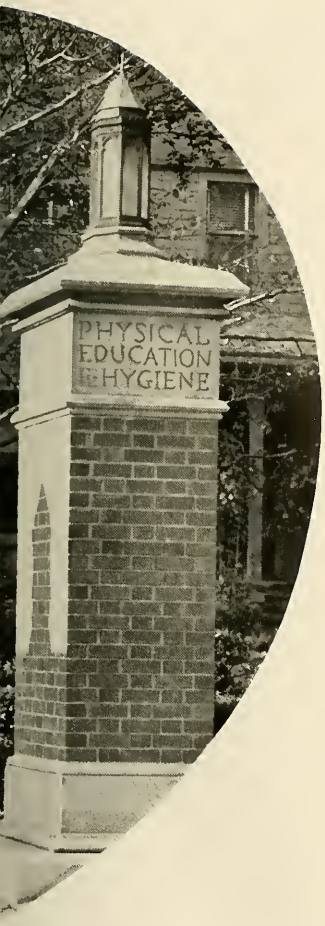

The OLYMPIA

FOR 1949

PUBLISHED BY THE

STUDENTS

EAST ORANGE, NEW JERSEY

To

DR. MARGARET CHRISTINA BROWN,

teacher, educator, research worker and

administrator in a field to which she has

given notable leadership and whose

contributions have been indispensable

to its development and to Panzer College,

we fondly inscribe this book.

Portrait by Edmund Magrath

PETER P. STAPAY
Dean

HAZEL M. WACKER
Registrar

Administrative Assistants

Elizabeth M. Nuthall, Stella T. Burton, Kathryn Eaton, Viola S. Anderson, Martha L. Richard, Naomi P. Lee

Ernest F. Bostrom
Instructor in Medical Gymnastics

Roberta S. Caulfield
Instructor in Physical Education

Lewis R. Drumm
Instructor in Biology and Bacteriology

Chester B. Dugdale
Instructor in Biological Sciences

Walter H. Flynn, Jr.
Instructor in Social Sciences

Albert J. Gorton
Professor of Physical Education

Virginia F. Gorton
Librarian

Mildred R. Larson
Instructor in English

Faculty

Ruth P. Nevius
Instructor in Psychology

Mary Sandor
Instructor in Chemistry

Henry Schroeder
Assistant Instructor in Gymnastics

Walter Tyszkowski
Instructor in Physical Education

Amy Walker
Instructor in History

Walter M. Washnik
Instructor in Health Education

"Per Aspera Ad Astra"

THOSE memories we shall retain cannot be written here, for they are ingrained within our hearts and with each mention of them another part of ourselves breaks away, never to be redeemed. Rather than stumble through the past, we look eagerly forward to the future. Thus, abounding with knowledge of our chosen profession, we turn our backs to the obstacles already overcome and prepare to surmount those ahead.

We, the Class of 1949, witnessed the first post-war Olympic Festival. We saw it as a great spectacle of brotherly love, an exhibition of a peaceful world at play. It is in this worldly sense that we pledge ourselves. Knowing full well that the tranquillity of all nations rests in part upon the continuance of these meetings, founded on a traditional love of sport, we shall beckon to new participants and applaud all victors, be they friends or enemies. We shall not falter in our objectives, to preserve peace and foster international good will, in this our field of endeavor.

In this spirit, we turn to commencement.

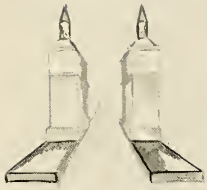

CLASS
OF
1949

INTEGRATION

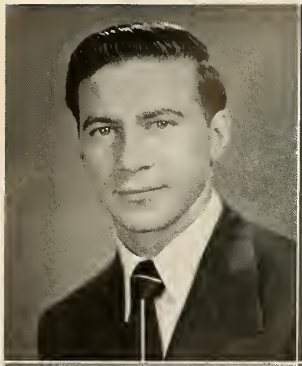

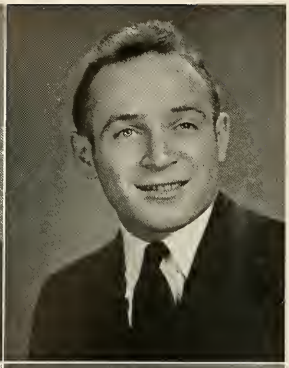

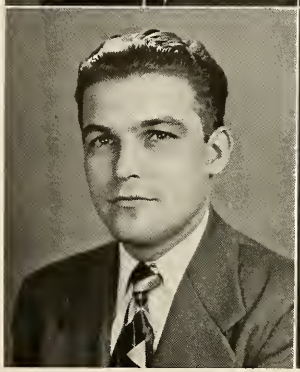

WALTER BALABANOW
753 Bergen St., Newark, N. J.
"Bal"
Baseball 1, 2, 4; Basketball 1, 2, 4; Student Council 1, 2, 4; Class Vice-President 1, 2, 4.

LOUIS BEDNAR
276 Ferry St., Newark, N. J.
"Lou"
Gym Team 2, 3, 4; Leader's Club 4; Glee Club 2, 3, 4.

EARL BORNHOLM
15 Newman Ave., Verona, N. J.
"Wimpy"
Football 1; Baseball 1; Soccer 3, 4; Athletic Assn. 1; Ping Pong 3; Red Cross 4; Olympia 4.

LEWIS W. BRADSHAW
752 Emerson Ave., Elizabeth, N. J.
"Brad"
Track 1, 2; Football 1, 2; Manager Gym Team 2, 4; Springboard 1, 2, 4; Gym Club 1, 2, 4; Future Teachers of America 2, 4.

The Panzer College · OLYMPIA

JUNE E. BRICKMAN
494 Getty Ave., Paterson, N. J.
"Brick"
Hockey Club 1, 2, 3, 4; Basketball Club 2, 3; Fencing 3, 4; Volleyball 1, 2, 3, 4; Ping Pong Club 1; Folk Dance 2, 3, 4; Bowling 2, 3; Choir 2; Springboard 1; Glee Club 1, 2; Sec. Treas. Glee Club 3; Big Sister Club 1, 3; Dramatic Club Vice-President 4; Vice-President Class 4; Student Council 4; Olympia 3, 4; Who's Who 4.

JACQUELINE R. BRIGHT
52 Webster St., Irvington, N. J.
"Jackie"
Hockey Club 3, 4; Basketball 4; Volleyball 3, 4; Modern Dance 3, 4.

LILA BURPEE
112 Lincoln St., East Orange, N. J.
"Burp"
Hockey Club 1, 2; Basketball Club 1, 2, 3, 4; Volleyball 3; Folk Dancing 1, 2, 3, 4; Badminton 3; Modern Dance 2, 4; Basketball Team 1, 2, 3, 4; Hockey Mgr. 4; Big Sister Club 1, Pres. 3; Glee Club 1, 2; Olympia 4.

JOHN BUTYNES
416 E. Sixth Ave., Roselle, N. J.
"Long John"
Track 1, 2, 3, 4; Soccer 2, 4; Football 3; Dramatics 1, 2; Springboard 3, 4; Olympia 4; Class Treasurer 4; Future Teachers of America 3, 4.

SENIORS · *Nineteen Forty-Nine*

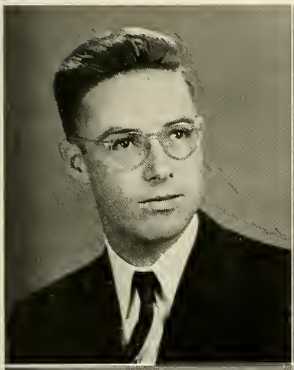

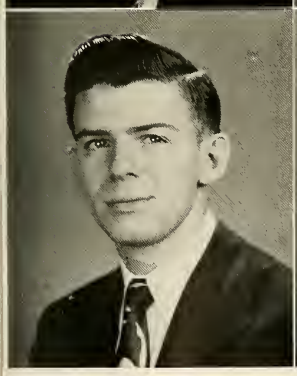

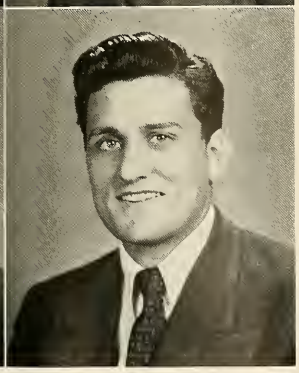

KENNETH T. CARLTON
315 William St., East Orange, N. J.
"Ken"
Soccer 2, 4; Track 2; Gym Club 1, 2; Asst. Mgr. Baseball 4; Red Cross 2, 4.

JAMES J. CAULFIELD
49 Humboldt St., Newark, N. J.
Basketball 1; Soccer 2, 4; Golf Mgr. 4; Badminton 1, 2, 4; Pres. Badminton 4; Library Committee 1, Chairman 2; Glee Club 1; Springboard 1; Sports Editor 2, Asst. Editor 4; Dramatic Club 4.

WILLIAM A. CUNNINGHAM
144 Norman Road, Newark, N. J.
"Bud"
Basketball 1, 2, 3, 4; Athletic Council 1, 2, 3, Vice-President 4; Soccer Mgr. 4; Olympia Staff, Asst. Editor 4; Folk Dance 1, 2, 3, 4; Pres. Folk Dance 3; Marshall's Club 4.

MARIO G. FARINA
210 N. Third St., Newark, N. J.
"Matt"
Football 2, 3, 4; Track 2; Olympia 4; Springboard 3, 4; Class Treasurer 3; Glee Club 1, 2; Folk Dance 4.

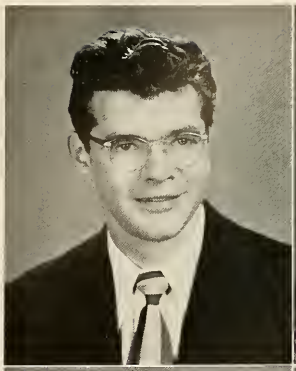

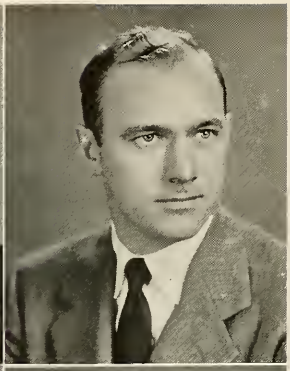

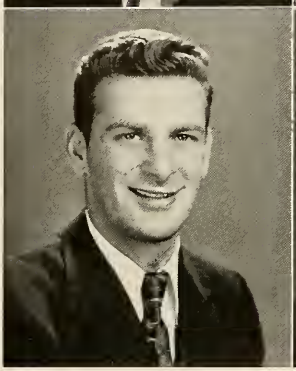

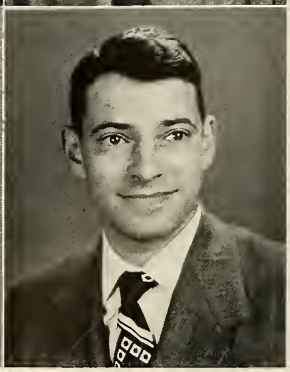

RICHARD K. FEELEY
477 Mt. Prospect Ave., Newark, N. J.
"Dick"
Football 1; Ping Pong 4; Gym Club 1, 2; Springboard 4; Badminton 4.

JOHN P. FEENEY
34 Gillette Place, Newark, N. J.
"Big John"
Football 1, 2; Baseball 1, 2, 4; Badminton 1, 4; F.T.A. 4; Class Vice-President 2; Athletic Assn. 1, Treas. 2, President 4.

SYDNEY FEINS
624 Chancellor Ave., Irvington, N. J.
"Syd"
Baseball 1, 2, 3, 4; Football 2, 3, 4; Dramatics 3; Marshall's 3, 4; Ping Pong 1, 2; Badminton 2.

GEORGE L. FESSENDEN
220 Emmett Place, Ridgewood, N. J.
"Fess"
Tennis 2, 4; Handball Treasurer 2; Badminton 1; Vice-President 2; Glee Club 1; Springboard 4; Projection Club 4; Bowling Club 4.

The Panzer College · OLYMPIA

HARMON FIELD
24 Walnut St., Teaneck, N. J.
"Hormone"
Baseball 2, 4; Basketball 1, 2, 4; Track 1, 2, 4; Fencing Club 1; Student Council 1, 2, 4; Ping Pong Club 4.

ARTHUR FLAHERTY, JR.
193 North 11th St., Newark, N. J.
"Art"
Track Team 1; Basketball 2; Badminton 2; Ping Pong 2; Glee Club 2; Marshall's Club 3; Gym Club 1; F.T.A. 1.

EILEEN M. FLYNNE

897 Montgomery St., Jersey City, N. J.

"Ei"

Hockey Club 1, 2; Basketball 1, 2, 3, 4, Captain 3; Basketball Club 1, 2, 3, 4; Volleyball 4; Bowling Club 2; Folk Dance 1, 2, 3, 4; Sec. 2; Modern Dance 1, 2, 3; Class Vice-Pres. 3; Vice-Pres. of Student Council 4; Sec. of Student Council 4; Marshall's Club 4.

EUGENE E. FORD

229 River Drive, East Paterson, N. J.

Gym Team 1, 2, 4; Capt. Gym Team 4; Baseball 2; Leader's Club 2; Gym Club 1, 2, 4; Modern Dance 2; Springboard 4; Olympia 4; Badminton 2; Class Treasurer 4.

SENIORS · *Nineteen Forty-Nine*

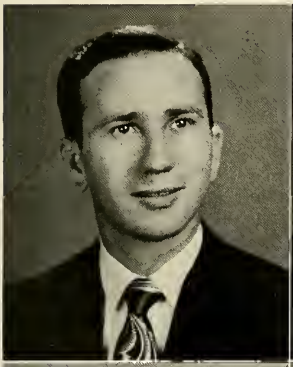

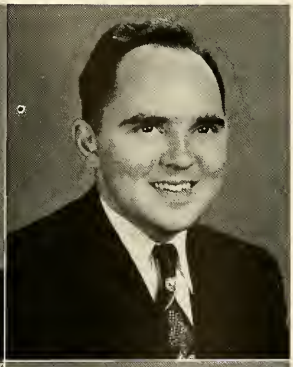

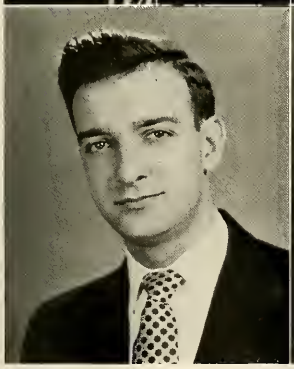

GLYNDER FOWLER

72 East & Park St., Newark, N. J.

"Pep"

Badminton 1, 2; Mgr. of Tennis Team 4; Gym Club 4; Class Treasurer 1, 2; Future Teachers of America 2, 3; Class Secretary 2, 4; Olympia 4; Photography Club 1.

CLARENCE GASPAR

102 Allen St., Netcong, N. J.

Red Cross 2, 4; Gym Club 1, 2; Fencing 1; Dramatics 1; Basketball Mgr. 2; Future Teachers of America 2.

FRED A. GERNSBECK

90 Chestnut St., East Orange, N. J.

"Freddie"

Baseball 1; Badminton 1, 2; Golf 2, 4; Gym Club 1; Ping Pong Club 1; Marshall's Club 1; Red Cross 2, 4; Springboard 2.

LOUISE GREULICH

311 Stephens St., Belleville, N. J.

"Lou"

Basketball Club 1, 2, 3, 4; Hockey Club 1, 2; Basketball 1, 2, 3, 4; Volleyball 1, 2; Service Club Secretary Treasurer 3; Glee Club 1, 2; Folk Dance 1, 2, 3, 4; Olympia 4; Badminton 3; Modern Dance 2, 4; Class Secretary 3; Gym Club 2, 4.

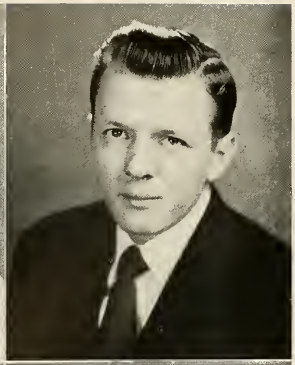

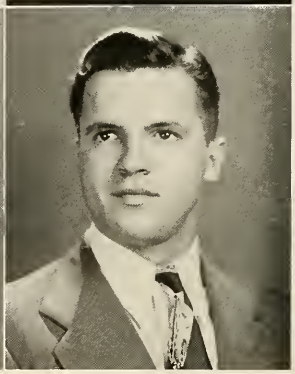

DOROTHY M. GRIEVE
10 Ivy St., Newark 6, N. J.
"Dottie"

Basketball 1, 2, 4; Asst. Mgr. 2, 4; Fencing Team 2, 4; Volleyball Club 2; Big Sister Club 2; Folk Dance 1, 2; Marshall's Club 2, 4, Vice-Pres. 2; Modern Dance 1, 2, 4; Red Cross 1, 2, 4; Sec. Treas. Red Cross 2; Gym Club 1; Badminton Club 1, 2, 4; Student Council 1, 2, 4; Treas. Student Council 2; Olympia 4.

ROBERT ERWIN GRUNDY
131 Main St., East Orange, N. J.
"Bob"

Gym Club 2, 4; Olympia 4; Glee Club 1, 2, 4; Octette 1; Badminton 2, 4.

ARNOLD L. GUNDERSEN
1311 Walnut St., So. Plainfield, N. J.
"Gundy"

Soccer 1, 2, 4; Gym Team 2; Ping Pong 4; Badminton 2; Gym Club 1, 2, 4; Sec. of Class 2, 4.

WILLIAM ALLAN HALE
211 Drer Ave., Hillside, N. J.
"Bill"

Football 2, 3, 4; Baseball Mgr. 1, 2, 3, 4; Class Pres. 3; Student Council 3; Dramatic Club 3, 4; Marshall's Club 3, 4.

The Panzer College · OLYMPIA

JOHN C. HARTMAN
1551 River Road, Edgewater, N. J.

Soccer 1; Glee Club 1, 2; Folk Dance 2, 4; Ping Pong 4; Student Council 4; Olympia 4.

WILLIAM H. HEDRICK
19 Montrose St., Newark, N. J.

Gym Club 1, 2; Future Teachers of America 2; Marshall's Club 2, 4.

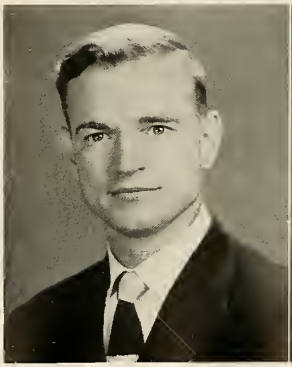

NORMAN HOWARD JAEGER
146 Avenue B, Bayonne, N. J.
"Norm"
Football 1, 2, 4; Gym Club 1, 2, 4; Springboard 2, 4; Olympia 4.

FLORENCE KATHRYN JAKIEL
402 First Ave., Elizabeth, N. J.
"Flo"
Badminton Club 2, 3, 4; Fencing Club 4; Bowling 2; Varsity Basketball 1, 2, 3, 4; Gym Club 2; Capt. Basketball 2; Basketball Club 1, 2, 3, 4; Hockey Club 1, 2, 3; Volleyball Club 2, 3, 4; Service Club 3, 4; Folk Dance 2, 3, 4, Pres. 2; Modern Dance 2, 3, 4; Student Council 1, 2, 3, 4; Marshall's Club 4; Olympia 4.

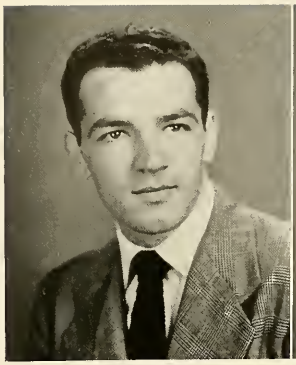

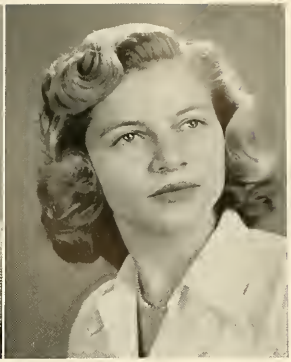

SENIORS · *Nineteen Forty-Nine*

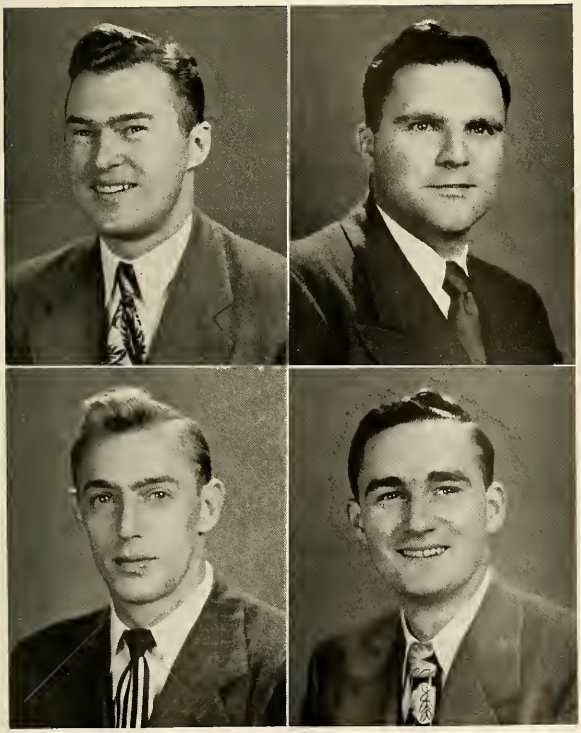

PAUL KEELAN
23 Oakwood Place, Elizabeth, N. J.
Soccer 3; Springboard 2, 3, 4; Olympia 4; Gym Club 2; Red Cross 2.

CORNELIUS E. KELLER
251 Pomona Ave., Newark, N. J.
"Neil"
Football 1; Soccer 2, 4; Folk Dance 2, 4; Marshall's Club 2, 4; Gym Club 1.

JOHN D. KERR
20 Ashwood Terrace, West Orange, N. J.
"Jack"
Football 1, 2, 4; Track 1, 2, 4; Badminton 1, 2, 4; Gym Club 1, 2, 4; Red Cross 2, 4.

KENNETH J. KNOPS
134 Piaget Ave., Clifton, N. J.
"Ken"
Gym Club 2, 4; Badminton 1, 2, 4; Olympia 4; Camera Club 1; F.T.A. 2, 4.

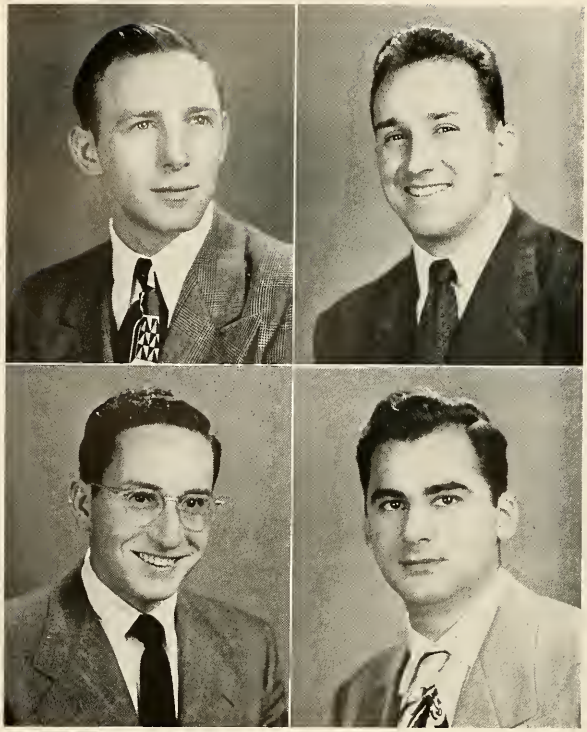

JOHN KRILL
148 South Munn Ave., Newark, N. J.
"Whitey"
Baseball 1, 2; Handball 2; Gym Club 1; Olympia 4; Red Cross 4; F.T.A. 4; Projectionist Club 4; Springboard 4.

JOHN M. LANG
31 Isabella Ave., Newark, N. J.
"Jack"
Football 2; Handball Club 2, 4; Gym Club 2; Class President 1, 2.

DANIEL LA TORRACA
141 N. 12th St., Newark, N. J.
"Dan"
Baseball 1, 2, 3, 4; Soccer 1; Ping Pong 3; Red Cross 4; Olympia 4.

JACOB LAURIE
28 Green St., Newark 2, N. J.
"Jack"
Track 1, 2; Soccer 2; F.T.A. 2; Red Cross 2, 4; Ping Pong 1.

The Panzer College · OLYMPIA

WILLIAM LIBRERA
242 Midland Ave., Rochelle Park, N. J.
"Big Bill"
Baseball 1, 2, 4; Basketball 1, 2; Red Cross 2, 4; Springboard 1; Olympia 4.

DANIEL MacGREGOR
1053 Hunterdon St., Newark, N. J.
"Danny"
Football 1; Track 1, 2, 4; Red Cross 2, 4; Marshall's Club 2, 4; Gym Club 1; F.T.A. 2, 4.

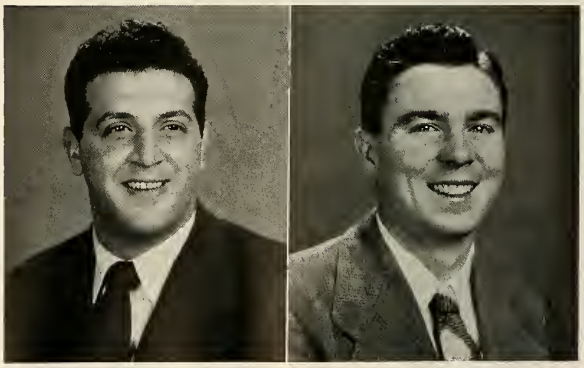

HOWARD MATHESIUS
46 Whittingham Place, West Orange, N. J.

Track 1, 2; Gym Club 1, 2, 4; Football 1, 2; Red Cross 1, 2, 4; Gym Team 1, 2, 4; Bowling 4; Class Treasurer 2.

HENRY MAZANEK
651 Springdale Ave., East Orange, N. J.
"Hank"

Gym Team 1, 2, 4; Gym Club 1, 2, 4; Leader's Club 1, 2, 4; Class President 4; Student Council 4; Folk Dance 2, 4; Camera Club 2.

SENIORS · *Nineteen Forty-Nine*

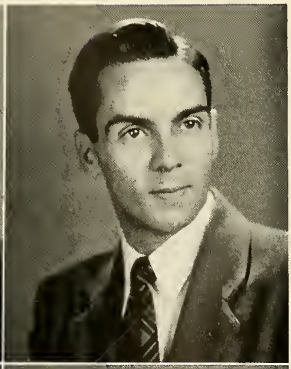

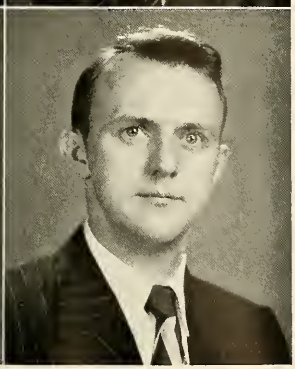

EDWARD FRANCIS McCARTNEY
531 Harrison Ave., Harrison, N. J.
"Iggy"

Soccer 1, 2, 4; Baseball 1, 2, 4; Red Cross 4; Olympia 4; F.T.A. 4; Ping Pong Club 1.

JOHN McMILLAN
89 Tenafly Road, Englewood, N. J.
"The Mic"

Basketball 1; Soccer 1, 2, 4; Glee Club 1, 2, 4; Choir 1, 2, 4; F.T.A. 2, 4; Gym Club 4; Leader's Club President 2; Olympia 4.

JOHN F. MINEUR
278 Spruce St., West Hempstead, N. Y.
"Jack"

Soccer 3, 4; Basketball 1; Gym Club 2, 3, 4; Athletic Council 1, 2, 3, 4.

ALFRED W. MOLZAN
85—9th Ave., Hawthorne, N. J.
"Al"

Basketball 1, 2, 4; Ping Pong 1, 2; Bowling Club 2, 4; Gym Club 2.

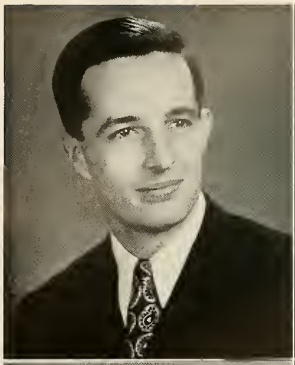

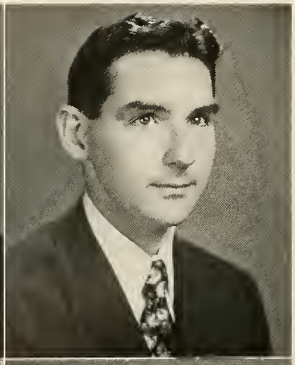

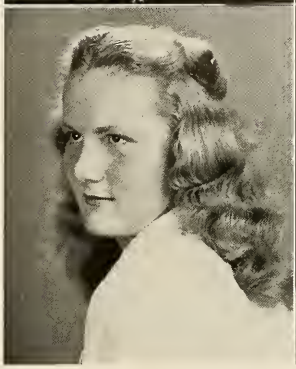

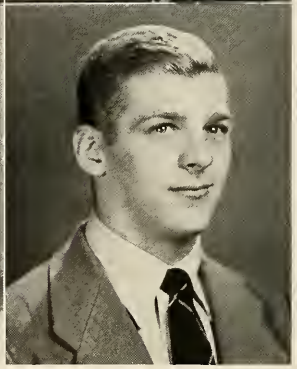

GLENN F. MOORE
Jacksonville Road, Towaco, N. J.

Tennis Team 1, 2, 4; Dramatic Club 1, 2, 4; Olympia 4.

JOHN JOSEPH MULLEN
31—63rd St., West New York, N. J.

Soccer 2, 4; Track 3, 4; Springboard 1, 2, 4; F.T.A. 2, 4; Student Council 1, 2, 4; Class Pres. 1, 2, 4; Vice Pres. Student Council 4.

BARBARA MUNDER
219 Overlook Ave., Leonia, N. J.
"Bobby"

Hockey 1, 2, 3; Vice-Pres. 4; Basketball 1, 2, 3; Co-Capt. 4; Volleyball 1, 2, 3, 4; Modern Dance 2, 3, 4; Badminton 2, 4; Big Sister 1, 3; Glee Club 1, 2; Olympia 4; Ath. Assn. 3, 4.

ROBERT A. NEWHOUSE
57 Walnut St., Livingston, N. J.
"Bob"

Golf 2, 4; Soccer 2; Golf Mgr. 2; Red Cross 2; Gym Club 1, 2; Springboard 1, 2, 4.

The Panzer College · OLYMPIA

HARRY WILLIAM NOWICK
9 Pierce St., Newark 3, N. J.
"Hesh"

Director of Athletic Publicity 1, 2, 4; Asst. Mgr. Baseball 1, 2, 4; Basketball 1; Football Mgr. 2; Springboard Business Mgr. 1, 2, Editor 4; Advertising Mgr. Olympia 2, Business Mgr. Olympia 4.

LILLIAN O'CONNELL
23 Netherwood Place, Newark, N. J.
"Junior"

Basketball Team 1, 2, 4; Basketball Club 1, 2, 4; Volleyball Club 1, 2; Cheer Leader 2, 4; Hockey Club 2; Bowling 1; Gym Club 1, 2, 4; Leader's Club 2; Dramatic Club 1; Modern Dancing 2, 4, Vice-Pres. 2; Folk Dancing 2, 4, Vice-Pres. 2.

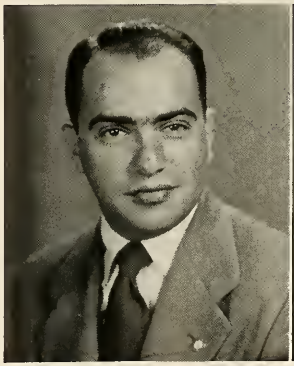

LOUIS J. PERAGALLO
24 Synott Place, Newark, N. J.
"Perry"
Soccer 1, 2, 4; Basketball 1, 2, 4; Baseball 1, 2, 3, 4; Class President 1, 2; Folk Dance 1, 2; Student Council 1, 2; Marshall's Club 4; Treas. Student Council 2; Badminton 2.

IRENE POHL
278 Trenton Ave., Paterson, N. J.
"Lupe"
Badminton 2; Folk Dance 2; Bowling 2, 4; President Bowling 4; Hockey 3, 4; Red Cross 4; Springboard 2, 3, 4, Sports Editor 3.

SENIORS · *Nineteen Forty-Nine*

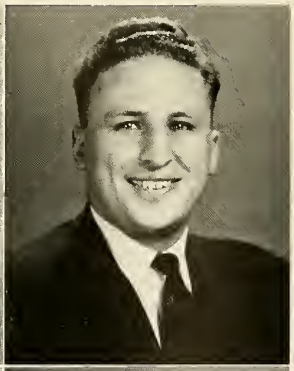

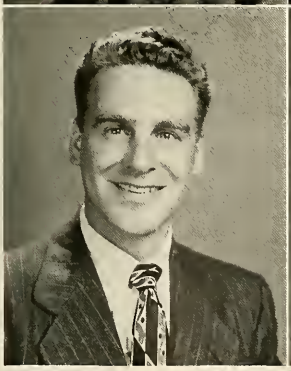

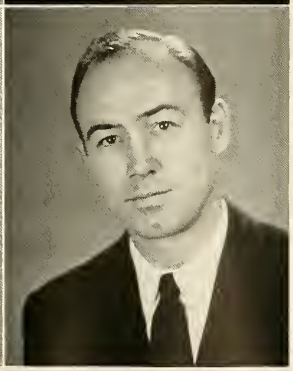

THEODORE EDMOND REED, JR.
23 Richard St., Jersey City, N. J.
"Teddy"
Gym Team 1, 2, 4; Gym Club 1, 2, 4; Leaders Club 1, 2; Folk Dance 1, 2, 4.

MORTON ROSENSTEIN
670 Belmont Ave., Newark, N. J.
Football 1; Track 1, 2; Red Cross 2, 4; Gym Club 1.

FRANK D. RUGGIERO
129 Sanford Ave., Lyndhurst, N. J.
"Reggie"
Baseball 2, 4; Red Cross 2, 4; Photography Club 4; Bowling Club 4.

PATRICK H. RYAN
145 Park St., Montclair, N. J.
"Pat"
Baseball 1, 2, 4; Gym Team 1, 2; Red Cross 1; Gym Club 1, 2; Handball Club, Pres. 1.

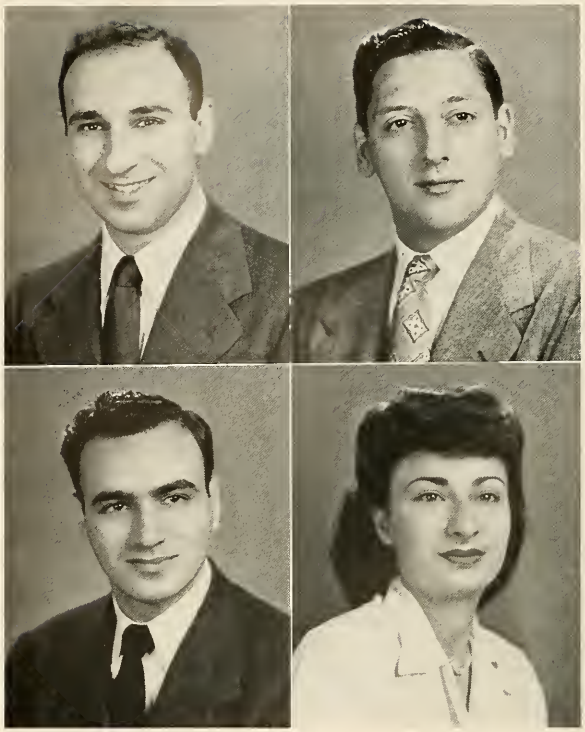

BARNABAS SAHAGIAN
59 Weequahie Ave., Newark, N. J.
"Barney"
Track 1, 2, 4; Red Cross 4; F.T.A. 2, 4; Gym Club 1, 2; Springboard 4.

FELIX A. SALDUTTI
149 So. 6th St., Newark, N. J.
"Phil"
Football 1, 2, 3, 4; Baseball 1; Basketball 1; Athletic Council 2, 3; Pres. Ath. Council 4; F.T.A. 4; Marshall's Club 4.

ORAN SAUBER
215 N. 4th Ave., Highland Park, N. J.
Glee Club 1, 2; Folk Dancing 2; Ping Pong 4; F.T.A. 3, 4; Springboard 4.

ANTOINETTE SERRUTO
125 Norman Road, Newark, N. J.
"Serrut"
Hockey 1, 2, 3; Basketball 1, 2; Volleyball 1, 2; Soccer 1, 2, 3; Modern Dance 1, 2, 3, 4; Folk Dance 1, 2, 3, 4; Glee Club 2; Class Sec. 2; Marshall's Club 4.

The Panzer College · OLYMPIA

FRANCES A. SIENKO
416 New Point Road, Elizabeth, N. J.
"Fran"
Basketball 2, 3, 4; Hockey 2, 3, 4; Badminton 3; Fencing Club 4; Folk Dance 3; Red Cross 2, 3, 4; Modern Dance 2, 3; Service Club 3, 4; Springboard 3, 4; Olympia 4; Volleyball 4; Officials 4.

ROBERT D. SISCO
291 E. 17th St., Paterson, N. J.
"Bob"
Tennis 1, 2, 4; Camera Club, Vice-Pres. 1; F.T.A. Treas. 2; Olympia, Editor 4; Gym Club 2.

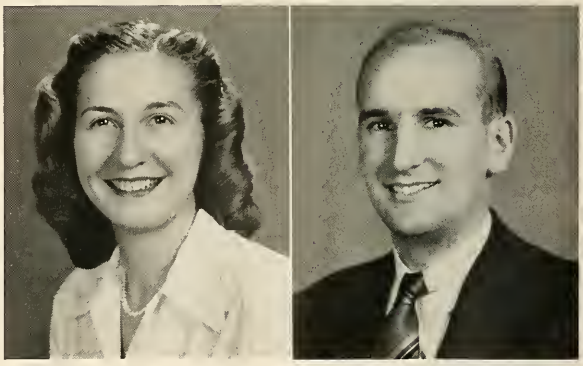

EDWARD J. SKURLA
396 Third St., Trenton, N. J.
"Ed"

Soccer 2, 4; Class President 1; F.T.A. 2; Student Council 1; Camera Club 1; Dramatic Club 1, Vice Pres. 2, Pres. 4; Olympia 4; Gym Club 2.

NATALIE E. SLACK
107 Harrison St., Frenchtown, N. J.
"Nat"

Fencing Team 1, 2, 4; Badminton 1; Basketball 1, 2, 4; Hockey 1, 2, 4; Bowling 1, 2, 4; Gym Club 1; Glee Club 1; Student Council 1; Ping Pong Club 1; Leader's Club 2, 4; Vice-Pres. Class 1; F.T.A. 2; Olympia 4; Modern Dance 4.

SENIORS · *Nineteen Forty-Nine*

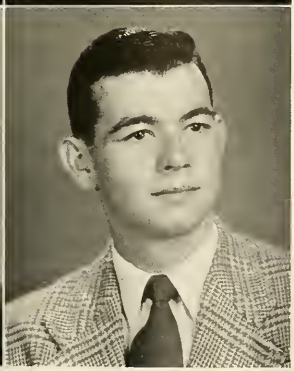

MARVIN H. SPEIDEL
25 Prospect St., Elizabeth, N. J.
"Baron"

Gym Team 1, 2, 4; Modern Dance 2, 4; Treas. Modern Dance 4; Class Sec. 2; Springboard, Editor-in-Chief 1, 2; Leader's Club 1, 2; Gym Club 1, 2, 4.

JAMES B. TONKING, 3RD
8 Baker Ave., Dover, N. J.
"Curly"

Soccer 2, 4; Golf 1, 2, 4; Badminton 1; Handball 2; Springboard 4.

WILLIAM B. ULMER
48 Jennings Lane, No. Plainfield, N. J.
"Chuck"

Baseball 1, 4; Soccer 1; Class President 1; Student Council 1; Badminton 4; F.T.A. 4; Camera Club 2.

NORMAN CHAS. VAN ARSDALEN
25 Cottage Ave., Milltown, N. J.
"Van"

Track 2, 3, 4; Soccer 3, 4; Badminton 2; Ping Pong 2; Gym Club 1, 3; Student Council 1; Olympia 4; Springboard 3, 4.

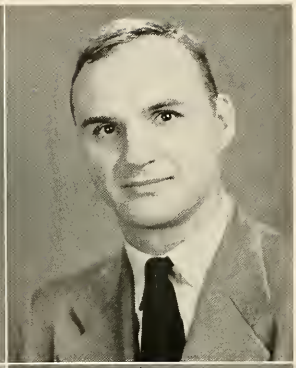

BIANCA VIGNONE
241—73rd St., North Bergen, N. J.
"Bea"
Hockey 1, 2; Basketball 1; Volleyball 1, 2; Gym Team 1; Modern Dance 1, 2, 3, 4; Dramatic Club 1, 2; Olympia 4; Big Sister 1, 3; Folk Dance 1, 2, 3, 4.

RICHARD VITZTHUM
114 Delafield Ave., Lyndhurst, N. J.
Football 2; Glee Club 2, 4; Red Cross 1; Marshall's Club 2, 4.

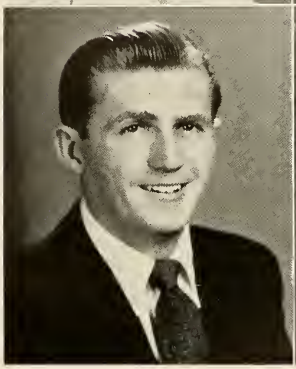

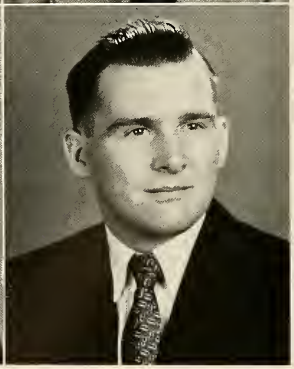

JAMES WALLING
57 Roosevelt Ave., Jersey City, N. J.
"Jim"
Basketball 1, 2, 4; Track 1, 2, 4; Gym Club 1; Who's Who 4; Class President 2; Red Cross 2, 4; Student Council 3, Pres. 4; Library Committee 2, 3.

HENRY JOHN WEIL, JR.
683 Mt. Pleasant Ave., West Orange, N. J.
"Bud"
Football 1, 2, 4; Gym Club 1, 4; F.T.A. 2, 4.

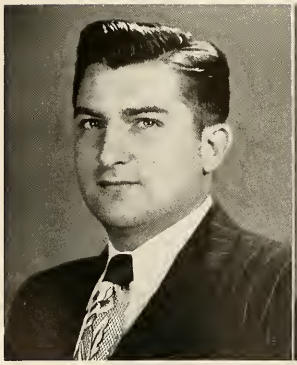

DAVID WOLFF
1923 Dill Ave., Linden, N. J.
"Dave"
Camera Club 1; F.T.A. 1, 2, 4; Olympia 4.

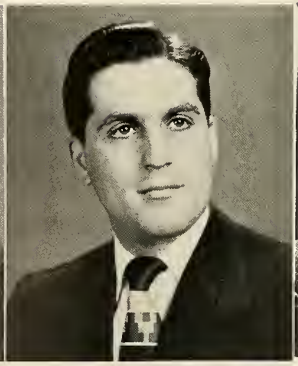

FRANK V. ZAMPELLO, JR.
114 Broad St., Keyport, N. J.
"Zamp"
Track Mgr. 2, 4; F.T.A. 2, 4; Olympia 4; Camera Club 1.

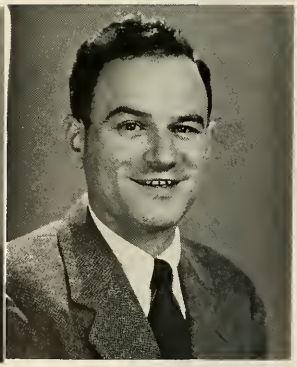

JOSEPH ZURICH
29 Hawthorne Lane—South, Newark, N.
"Joe"
Tennis 2, 4; Camera Club 4; Gym Club 4; Bowling Club 4; Badminton Club 4; Leader Club 4.

"FROSH"
"JUNIORS"
"SOPHS"
Underclassmen

Class of
1950

Class of
1951

Class of
1952

Junior Class

Every junior class usually forgets the years behind them and looks ahead to the senior year. Our class is no exception, but we shall not forget our first three years for we feel that they have been great successes in all respects. Our class has been a leader in all fields of the school's program. From our ranks have come outstanding scholars such as Richard Nazzari, Robert Mears, and Marie Kowaleski. Among our most famous athletes are Fred Ingold, Jim Cavanagh, Ted D'Alessio, Ray Schnitzer, Domenic Parise, Grace Maffey, and Catherine Paskert. Never to be forgotten are the "Big Five," the singing of Paul Beck and Alan Farner, and the officiating of Bob Feeney.

We as a class have traveled far together, and, as we round the final turn of our college career, we are looking forward to a strong finish as Seniors.

Sophomore Class

The biggest problem in our class this past year was determining who of those that started with us were Sophomores and who were Juniors. After "Luttgen's Class" accelerated into the third year at the end of the summer, our class, like most others at the college, was left with only two sections—one of which had started in February 1947, and one which had entered in September of the same year. Despite this appearance of confusion, we were, with the helpful advice of Dean Stapay and the leadership of our president, James Evans, able to hurdle the second obstacle on our road to graduation.

Without a doubt our class played a prominent part in the activities of the college. Who will forget the prowess on the athletic fields of Frank Acocella, Jerry Grogan, Eddie Groh, Joe Guidetti, Maurice Briefer, and John Koronakos? Nor were the girls' teams neglected, for Eda Becker, Frances Capone, Irene Vicendes, and Tina Angeles held varsity berths. We were well represented in all clubs as well. Among other things, the huge success of the Halloween dance given by our class will be long remembered.

Although we realize our class has accomplished much in our two years at Panzer we are not content to stop with this. In our next two years we will constantly be looking toward the achievement of even higher goals.

Freshman Class

The Freshman class was composed of two groups appropriately called the February and the September freshmen. Our first and quite natural impression of Panzer was one of uncertainty. However, in a short while we were going along with the steady current of Panzer's friendly atmosphere. Initiation day for our girls was one of the most enjoyable experiences of the year—at least for the Sophomores.

In no time whatever our class became orientated to the social and athletic programs of the college. The ranks of all clubs were bolstered by our members. In athletics Ted Monica, Frank Matullo, and Robert Nichols cavorted with the soccer team, and Joe Guthrie, Bill Clark, Tony Lanni, and John Marra played with the basketball team. Joan Sullivan and Rose Marie Battaglia played with the Women's Basketball Team. The baseball season saw Paul Holick, Bob Decker, and Bill Emrich on the diamond.

Panzer Camp

"The fulfillment of a life long dream of the faculty."

PICTURES—COURTESY OF NEWARK EVENING NEWS

BY-LAWS
ACTIVITIES

OLYMPIA STAFF

Through the tireless and never ending efforts of the 1949 Olympia Staff this book has realized its maturity. Were it not for the counseling and guidance of our faculty advisor, Mr. Flynn, this goal would never have been achieved.

STUDENT COUNCIL

The Student Council, governing organization of the school, is in charge of all student activities. Each class is represented by four members. The Council brings the faculty and the students into closer contact.

OLYMPIA EDITORIAL STAFF

No organization in modern civilization can exist without leadership. Our leaders, the Olympia Editorial Staff, personally administrated the planning, arranging, and completion of this annual.

ATHLETIC COUNCIL

The Athletic Council is responsible for promoting and supervising participation in intercollegiate athletics by all students. The council also serves as the "clearinghouse" for all athletic awards.

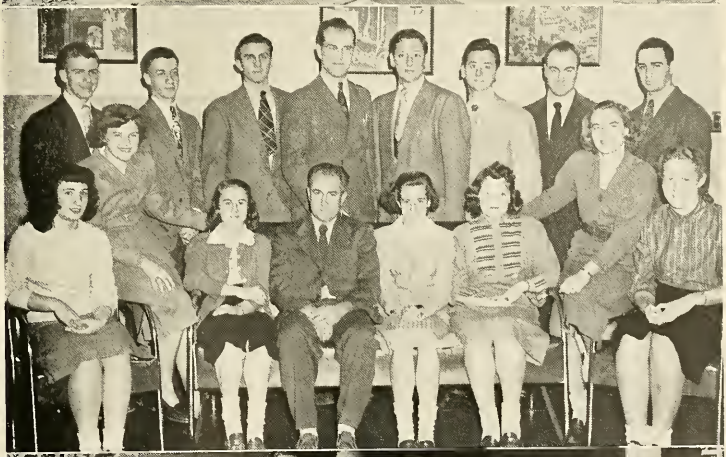

SPRINGBOARD

The Springboard gathered and published newsworthy items about Panzer and Panzerites. Through editorials, stories, and features, the newspaper presented wholesome philosophy, ideals, and criticism, for student consideration.

BIG SISTERS

The Junior girls, commonly known as the "Big Sisters," aided the freshmen girls in becoming better acquainted with the school and school life. Both the "Big" and "Little" sisters enjoyed a social program which included a picnic, bowling party, luncheon, and banquet.

BADMINTON CLUB

The fun encountered in the play and tournament of the Badminton Club was unsurpassable. With the aid of the fine leadership of Mr. Charles Humiston the caliber of play throughout the season showed constant improvement.

Projectionists Club

The Projectionists Club was one of the new activities instituted at Panzer, during 1948. A group of experienced student operators assisted Mr. Stapay in orientating newcomers to the field.

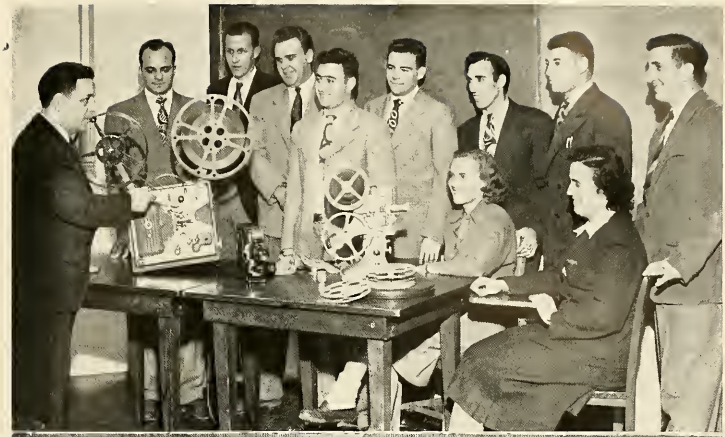

PING PONG

Close competition marked the Monday night meetings of the Ping Pong Club. After an exciting season, the club's program was brought to a close with a hard-fought tournament.

GIRLS' BOWLING CLUB

Through the activities of the club, the girls were able to develop better skills and techniques of bowling. Awards were given for the three highest averages of the season.

MEN'S BOWLING

Under Mr. Washnik's guidance the Bowling Club proved to be a great success with the men students. It consisted of six inter-club teams, from which the five best bowlers were selected to represent the college in intercollegiate competition.

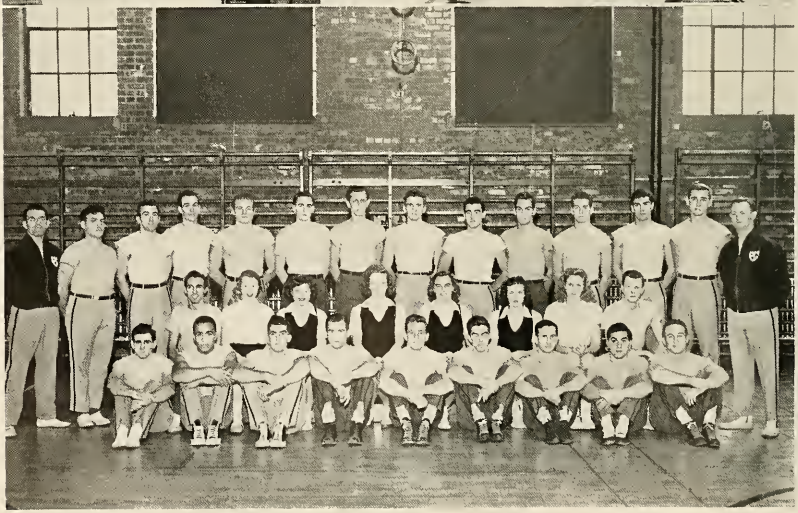

GYM CLUB

Students desiring extracurricular work in apparatus were given their opportunity by the Gym Club. The popularity of the club was evidenced by the large roster of members.

SERVICE CLUB

Whenever chairs had to be set up, or curtains had to be hung — whenever anything had to be done—the Service Club members were always prepared to do the job.

PANZER PLAYERS

The Panzer Players, under the direction of Miss Larson, presented a variety of skits and plays. Outstanding presentations included those at the Thanksgiving Tea Dance, the Christmas Festival, and the Spring Demonstration.

RED CROSS

The Red Cross Club served both the college and the community. Drivers were furnished for the local motor corps; volunteers donated blood to the Essex County Blood Bank; and a committee from the club established and maintained fire drill regulations in the college.

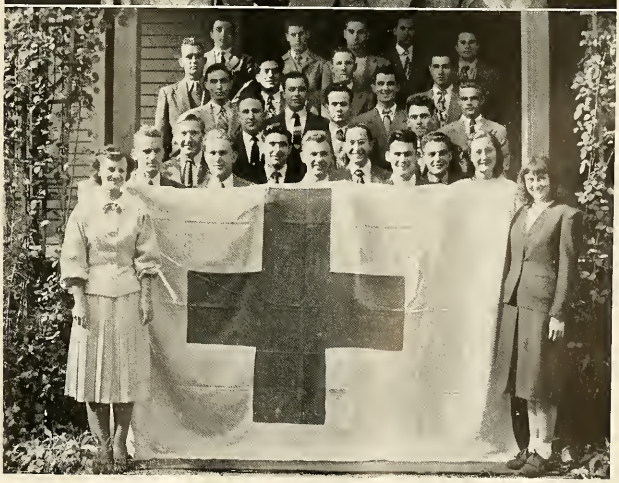

GLEE CLUB

The Glee Club, directed for the second year by Mr. Dugdale, enjoyed one of its most successful seasons. Much of the success of the club was also due to its accompanist, Mr. Schmiedle, and the fine support given by the student body.

HOCKEY CLUB

The girls' field hockey club proved very successful this year. Freshman girls arrived en masse with a few old timers. The field hockey team that branched out of this club proved to be a "Top Notcher!"

LEADERS CLUB

The purpose of the Leaders Club was to develop leaders to assist in classroom instruction, and to provide opportunity for those who wished to exercise leadership abilities. The members of this club were of great assistance to the instructors and the students.

OFFICIALS CLUB

New to the extra-curricular activities was the Officials Club. Its purpose was to train students in the techniques of officiating competitive sports.

WHO'S WHO

Students selected for Who's Who must have a high academic rating, be active in extracurricular activities, possess good character, and be a potentially useful citizen. This year five Panzer students were selected for the honor.

The national section of the Folk Dance Club is known throughout New Jersey for its unusual talent in presenting a program of Slavic dances for public recitals. The club spent an enjoyable season giving presentations at high schools, educational associations, and clubs.

With the beating of tom toms and the swaying of hips the Hawaiian group made quite a name for itself. Hulas and war chants made up the remainder of the program of the Folk Dance Group.

Dance Groups

F. T. A.

The Henry Panzer Chapter of the Future Teachers of America is part of a great state and national education association which helps prepare students for their future profession. The chapter, organized in 1947, has provided many interesting and educational programs for its members.

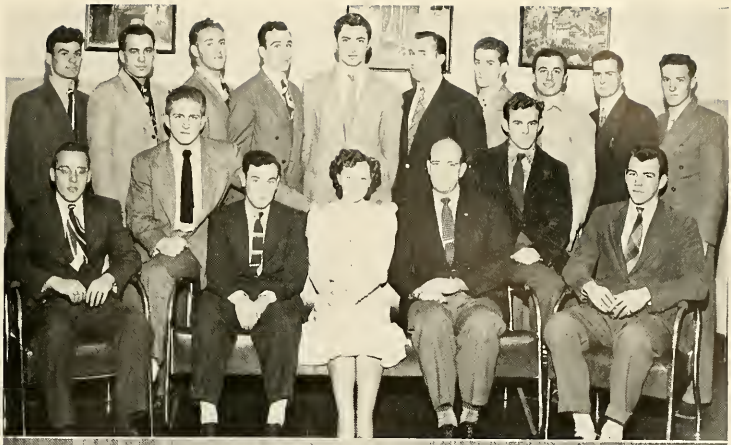

MODERN DANCE

Doing a tour jeté, a high leap, and a split, the girls of this club have danced their way to success. They were always a popular favorite at the Christmas and Spring demonstrations and have proven what a fine art dancing is.

MARSHALLS

The white carnation is a familiar sight to every Panzer guest. Behind the flower is a Marshall, that ever-efficient "Johnny on the spot." Under Dean Stapay's direction the club received our guests at social functions and rendered many other helpful services.

Christmas Festival

Sports

Football

Panzer College's 1948 football team, coached by Herman Wische, was well seasoned with returning veterans and strengthened by many promising freshmen. Due, however, to injuries and superior opponents, Panzer failed to compile a winning record.

Once again the Panzer basketball team emerged from a nineteen game schedule with a very impressive record. Prof. Gorton completed his twenty-first successful season as coach of the Panzer Hoopsters. The squad consisted of nine lettermen and four freshmen.

Men's Basketball

The soccer team ended one of its most successful seasons by winning the mythical championship of the newly-formed Metropolitan Soccer League. The team finished the season with a record of 7 wins, 1 tie, and 2 losses.

Soccer

Baseball

The outlook for the 1949 Panzer baseball team was bright. A number of "Lettermen" returned to form the nucleus of Prof. Gorton's squad. In addition a large freshman class supplied welcomed talent.

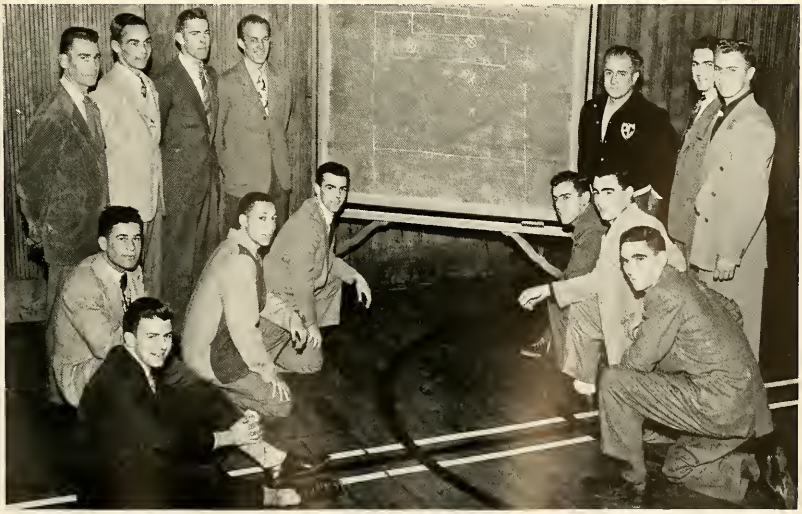

Track

Returning to bolster the squad were a number of track veterans. Under the guidance of the new coach, Mr. Tyszkowski, the team compiled an impressive record.

Our divot diggers, although strong in spirit, were forced to yield to experience, and thus were unable to score a win last season. With added experience and new material this year's team showed great improvement.

Golf

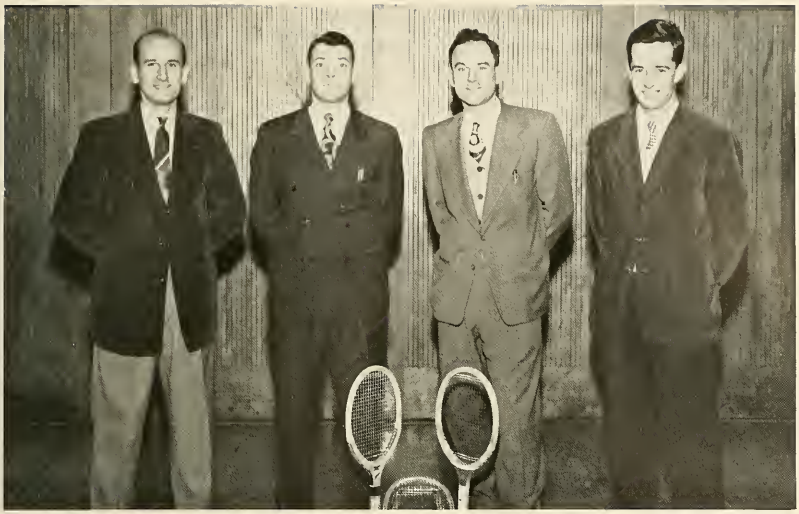

Tennis

For the third successive season Panzer College was represented in the field of tennis. Although the team did not set the world on fire, they spread a warm feeling of friendliness wherever they traveled.

Panzer was once again well represented on the apparatus. An excellent showing was made in all meets by the Gym team. Next year's squad will miss the familiar faces of Gene Ford and Ted Reed, who will be lost through graduation.

Gym Team

Women's Basketball

The women's basketball team, under the direction of Mrs. Roberta Caulfield, played host to eight women's teams from colleges in this area. The team was captained by the Misses Natalie Slack and Barbara Munder.

Panzer opened the 1949 fencing season with a victory over Pace Institute. The team's continual success was due to the constant efforts of Mr. "T", who insisted upon practice, practice, practice.

Fencing Team

Field Hockey

For the first time in the history of Panzer, the college was represented by a girls' field hockey team. Panzer opened against Scott High, and then encountered Drew, Montclair Teachers, Centenary Junior College, and St. Elizabeth. The season ended with a favorable four and one record.

Win, lose or draw, the Panzer College cheering section, led by four pretty co-eds, gave a great deal of moral support to our athletic teams. These girls deserve much credit for a successful athletic season.

Cheerleaders

Panzer and Panzerites

PANZER
COLLEGE
OF
PHYSICAL EDUCA
AND
HYGIENE

THE HARRIS DINER

North Park and Washington Streets

East Orange, N. J.

Compliments of

Edith's Restaurant

180 North Park Street

East Orange, N. J.

Compliments of

DeCamp Bus Company

Livingston, N. J.

Phone: ORange 5-8660

Let Us Carry The Weight

of your college entertaining

- Banquets
- Dances
- Weddings
- Receptions
- Dining

HOTEL SUBURBAN

SUMMIT EAST ORANGE

Compliments of

Perris Restaurant

25 Branford Place

Newark, New Jersey

Sam Bartoli

ATHLETIC UNIFORM

MANUFACTURER

110 — 48th Street

Union City, New Jersey

Telephone UN 3-4024

MO 2-8600

JACOBSEN'S SPORT SHOP

"OUR ONLY STORE"

"Everything For The Sportsman"

596 Bloomfield Avenue

Montclair, N. J.

A FRIEND

318 Main Street

East Orange, N. J.

THE HOMESTEAD

55 WASHINGTON STREET
Corner Glenwood Avenue
East Orange, N. J.

Wedding Receptions — *Banquets*

LUNCHEON 12-2 P.M. — SUNDAY DINNER 12-7 P.M. — DINNER 5-8 P.M.

Orange 4-9786
(*Closed Mondays*)

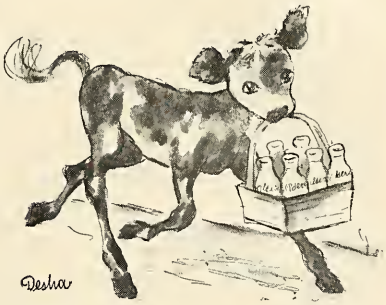

ALDERNEY DAIRY

MA 2-3000 — OR 4-4900

JOHN A. B. GREULICH

Machinist — Millwright — Welder

307 Stephens Street

Belleville — New Jersey

BE 2-3939

L. E. YEAGER

Commercial Stationery

549 Main Street — East Orange

OR 3-5862

BEST OF LUCK TO THE GRADUATES

Compliments of

TONY AND EMIL

Let

Jean Sardou Portraits

record *all* the important events in your life

Your Official Photographer

Jean Sardou Studio Lower Main

MUIR'S

Department Store

Colyer-Roux Printing Co.
Newark, New Jersey

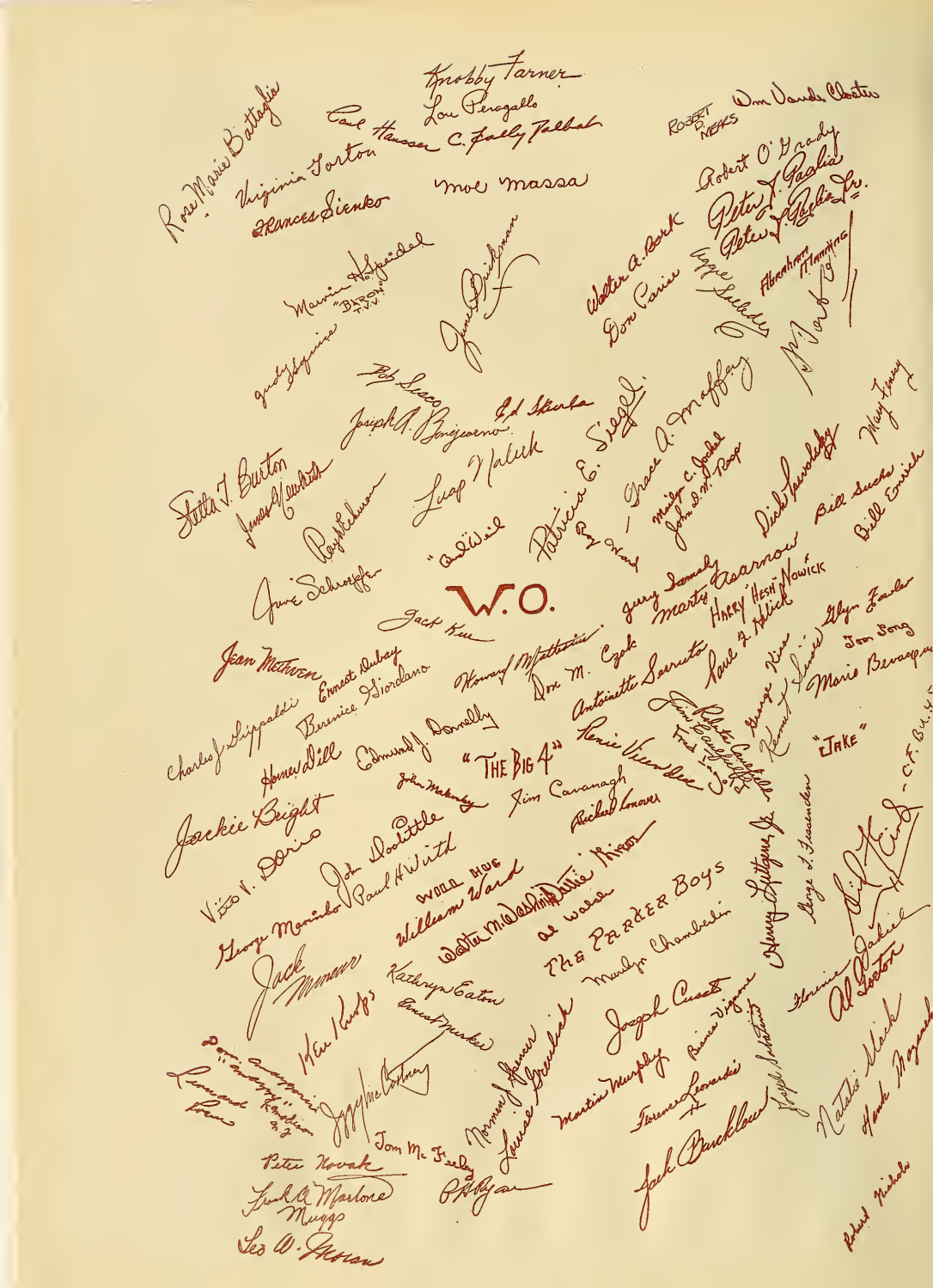
W.O.
"THE BIG 4"
Knobby Farner
Lou Peragallo
Carl Hausser
C. Fally Talbot
Rose Marie Battaglia
Virginia Torton
Frances Sienko
Moe Massa
Robert O'Grady
Peter J. Paglia
Peter J. Paglia Jr.
Walter A. Bork
Don Parise
Maurice H. Speidel
"BARON" T.V.V.
Jane Brickman
Pop Sisco
Joseph A. Bongiorno
Ed Sturba
Stella T. Burton
James Newbert
Luap Nalick
Patricia E. Siegel
Grace A. Maffey
Mary Tyney
Dick Pawlowsky
Bill Sucks
Bill Enrich
Jerry Samaly
Marty Asarnow
Harry Hesh Nowick
Paul F. Hilick
Glyn Fowler
Jon Song
Maria Bevacqua
Jean Methven
Ernest Dubay
Berenice Giordano
Howard Mattesius
Don M. Czok
Antoinette Serrato
Charles J. Gippaldi
Homer Dill
Edmund J. Donnelly
Renie Vieen Dee
Jim Cavanagh
Richard Conover
Jackie Bright
Vito V. Dario
John Doolittle
Paul H. Wirth
George Manimbo
Jack Mineur
Kathryn Eaton
Ernest Merker
Keu Knops
Jeggy McCartney
Tom McFeeley
Peter Novak
Frank A. Marlone
Muggs
Leo A. Moran
Norman J. Spencer
Louise Greulich
Martin Murphy
Joseph Cusato
Bianca Vigone
Florence Leonardis
Jack Bucklow
Henry Gutgens Jr.
George J. Fessenden
Florence Jakiel
Al Loeton
Natalie Mack
Hank Mazanek
Robert Nichols
"JAKE"
Dick Kind
C.F. B.U.H.S.
Walter M. Washington
Al Walsh
The Parker Boys
Marilyn Chamberlin
Joseph Sabatini
Jim Lauchfield
Fred Lauchfield
Robert Cuckelle
George Kiss
Kenneth Sinnis
Harry Hutgens Jr.
Lewis Kirk
Lenore Lowe
Jack Mineur
Wall Hug
William Ward
Walter M. Washington
Al Walsh
Harry Hutgens Jr.
Jack Bucklow
Robert Nichols

Wayne Varley
Norman Van Arsdalen
Helen Hapuranni
Herb Franke
Edward Gerst
Jane O'Brien
Mary Sander
Eileen M. Flynne
Fuddie Gernstad
Betty Nuthall
Herbert J. Smith
Paul Keelan
Elmer W. Hedrick Jr.
Bob Trundy
Oliver Finkel
Bob Hoyer
Daniel Taggart
Jim Evans
Hazel M. Wacker
Mike Rabasca
Ron Pfeiffer
Charles J. Slifko
Alice Roughgarden
Shirley Levin
Mrs. J. Whoung
Leo W. Moran
C. "Old Pro" Rossi
Carl Bornholm
Jim Hadling
Nita Lillbourne
Len Berman
Helen Dito
Doris Morgan
Anthony Lanni
Jack Lavine
Richard Hulemy
Walt Sorg
John Butynes
Viola S. Anderson
Eugene McNerney
Sam Walthouse
Raymond Freeella
Cate Hill
Richard Haggar
Alfred William Morgan
Lila Burgee
Edward Bradley
Mildred Kason
Paul W. Beck
"Boom"
Erma Marie Mayer
Joseph Zurich
Ernie Dewich
Glenn J. Moore
John M. Millan
Jerome Zampella
David Wolff
Frank Zampella
Richard J. Fischer
Caroline M. Arnone
Lewis W. Bradshaw
A. A. Farnolo
Bill McCann Jr.
Richard J. Miller
Adj. A. Salvatti
Daniel MacGregor
Dick Feeley
Eugene J. Lick
John Higbie
Herman Field
"Shoot"
Walter Lyon
Violet Rizzio
Robert Decker
Tom Giordano
John F. Mullen
Norman H. Jaeger
Joseph C. Pucillo
Pat Parkerton
Lee Levy
Eda S. Becker
Nasmi P. Lee
Walter Tyszkowski
Carol Eileen Reilly
Harry Dubois
"Buddy" Cunningham
Louis Bednar